

# 1733 Melbourne Dr, McLean - Draft Site Plan

(Subject to Change)

Updated 7/15/2019

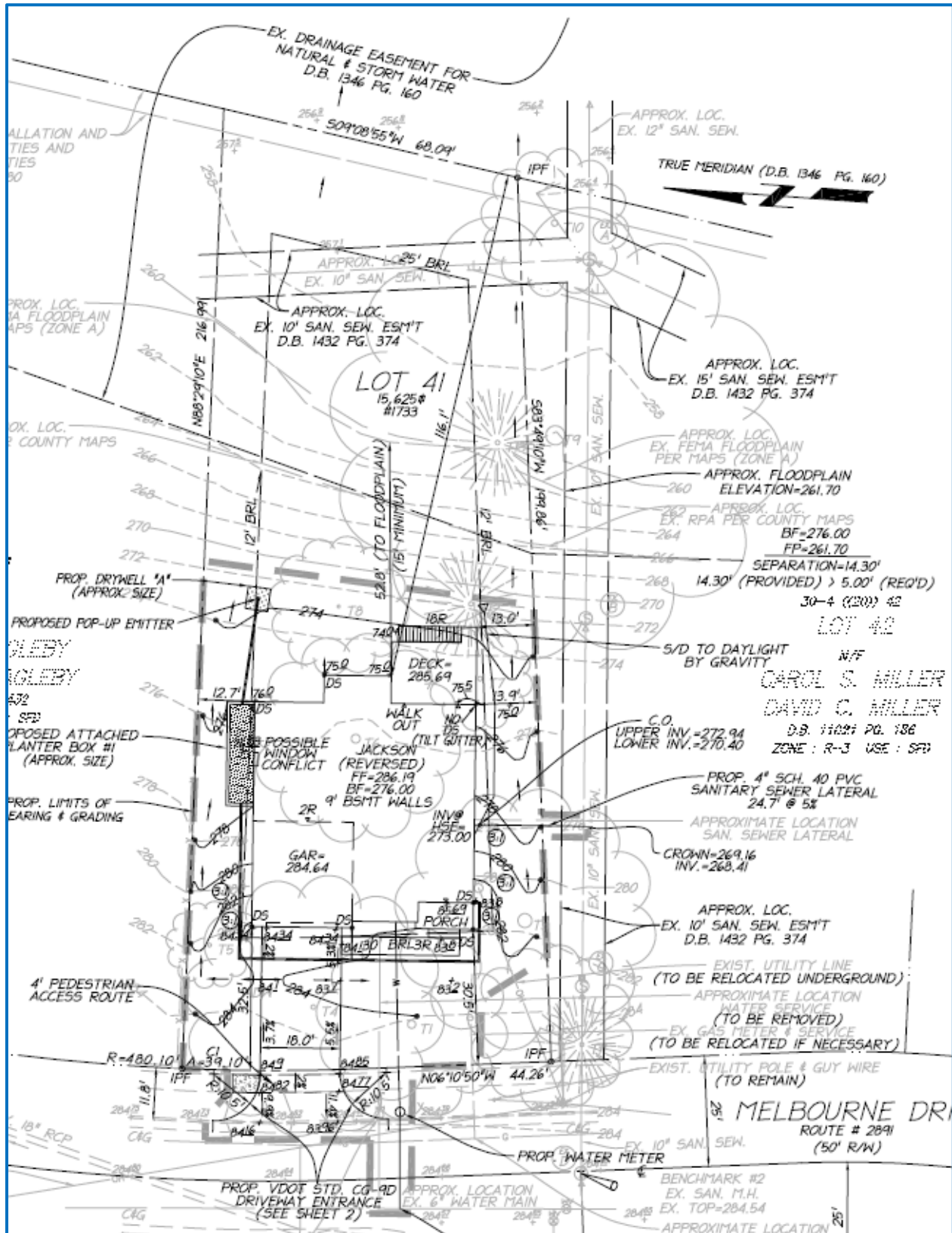

# THE JACKSON

50' wide x 57' deep  
6 BR 5 1/2 BA



CEILINGS HEIGHTS: 9'10"/9'

OPTIONAL SIDE ENTRY  
GARAGE AVAILABLE

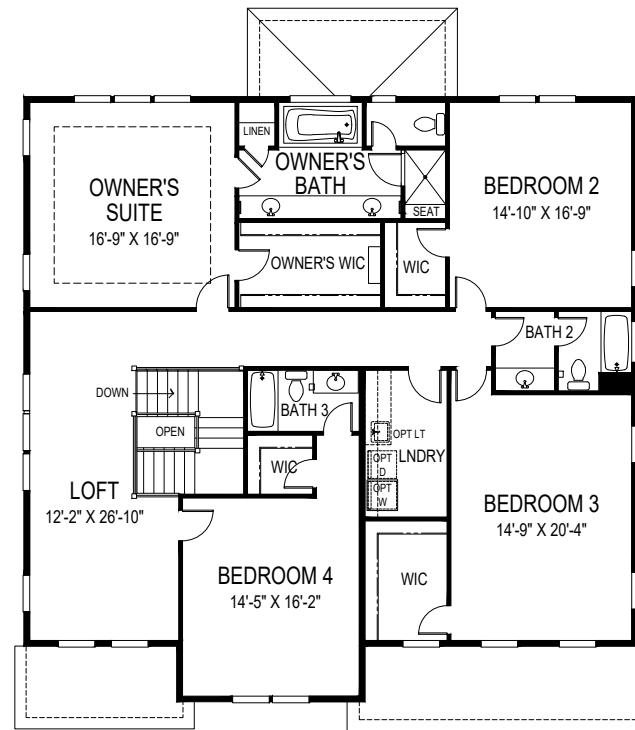

SECOND FLOOR PLAN

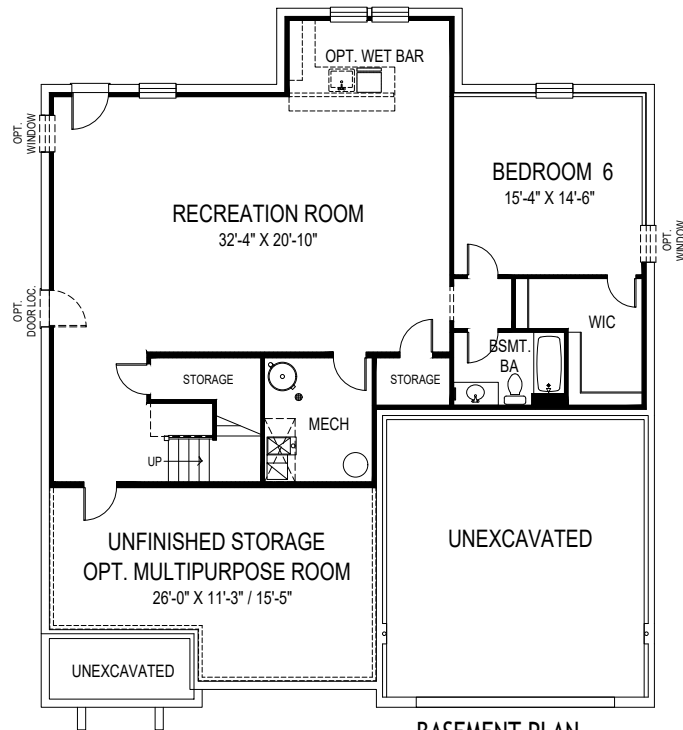

BASEMENT PLAN

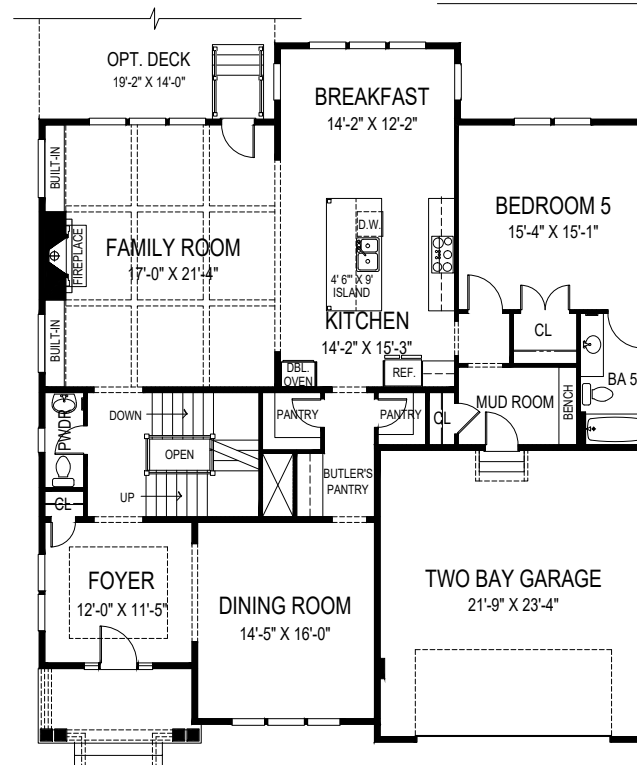

FIRST FLOOR PLAN

## FLOOR AREA

FIRST FLOOR	2008 S.F.
SECOND FLOOR	2220 S.F.
ABOVE GRADE FINISHED SPACE	4228 S.F.
FINISHED BASEMENT SPACE	1418 S.F.
TOTAL FINISHED SPACE	5646 S.F.
OPT. MULTIPURPOSE ROOM	374 S.F.
TOTAL FINISHABLE AREA	6020 S.F.

Specification and plans are provided for illustrative purposes only and are subject to change, modification and/or substitution without notice. June 3, 2019

